

Rohrleitungsbauteile Rohrverschraubung DIN 11851

Art.Nr. EUR Art.Nr. EUR

Bogen 180° KK

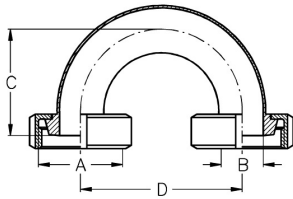

| DN | A | B | C | D | AISI304 | AISI316L-1.4404 |
|-----|-------------|-----|-------|-----|----------------|-----------------|
| 10 | Rd 28x1/8" | 10 | 39 | 52 | 433530 Anfrage | 433630 Anfrage |
| 15 | Rd 34x1/8" | 16 | 48 | 70 | 433531 Anfrage | 433631 Anfrage |
| 20 | Rd 44x1/6" | 20 | 53 | 80 | 433532 Anfrage | 433632 Anfrage |
| 25 | Rd 52x1/6" | 26 | 65 | 100 | 433533 Anfrage | 433633 Anfrage |
| 32 | Rd 58x1/6" | 32 | 70 | 110 | 433534 Anfrage | 433634 Anfrage |
| 40 | Rd 65x1/6" | 38 | 75 | 120 | 433535 Anfrage | 433635 Anfrage |
| 50 | Rd 78x1/6" | 50 | 86 | 140 | 433536 Anfrage | 433636 Anfrage |
| 65 | Rd 95x1/6" | 66 | 97 | 160 | 433537 Anfrage | 433637 Anfrage |
| 80 | Rd 110x1/4" | 81 | 107 | 180 | 433538 Anfrage | 433638 Anfrage |
| 100 | Rd 130x1/4" | 100 | 120 | 200 | 433539 Anfrage | 433639 Anfrage |
| 125 | Rd 160x1/4" | 125 | 221,5 | 375 | 433541 Anfrage | 433641 Anfrage |
| 150 | Rd 190x1/4" | 150 | 262 | 450 | 433542 Anfrage | 433642 Anfrage |

Umlenkbogen 180° KK

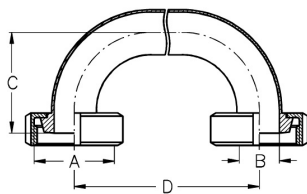

| DN | A | B | C | AISI304 | AISI316L-1.4404 |
|-----|-------------|-----|-------|----------------|-----------------|
| 10 | Rd 28x1/8" | 10 | 39 | 433730 Anfrage | 433830 Anfrage |
| 15 | Rd 34x1/8" | 16 | 48 | 433731 Anfrage | 433831 Anfrage |
| 20 | Rd 44x1/6" | 20 | 53 | 433732 Anfrage | 433832 Anfrage |
| 25 | Rd 52x1/6" | 26 | 65 | 433733 Anfrage | 433833 Anfrage |
| 32 | Rd 58x1/6" | 32 | 70 | 433734 Anfrage | 433834 Anfrage |
| 40 | Rd 65x1/6" | 38 | 75 | 433735 Anfrage | 433835 Anfrage |
| 50 | Rd 78x1/6" | 50 | 86 | 433736 Anfrage | 433836 Anfrage |
| 65 | Rd 95x1/6" | 66 | 97 | 433737 Anfrage | 433837 Anfrage |
| 80 | Rd 110x1/4" | 81 | 107 | 433738 Anfrage | 433838 Anfrage |
| 100 | Rd 130x1/4" | 100 | 120 | 433739 Anfrage | 433839 Anfrage |
| 125 | Rd 160x1/4" | 125 | 221,5 | 433741 Anfrage | 433841 Anfrage |
| 150 | Rd 190x1/4" | 150 | 262 | 433742 Anfrage | 433842 Anfrage |

D nach Wunsch

T-Stück GGG

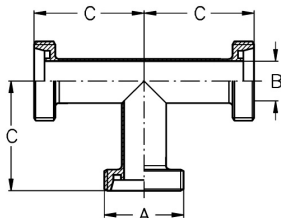

| DN | A | B | C | AISI304 | AISI316L-1.4404 |
|-----|-------------|-----|-----|----------------|-----------------|
| 10 | Rd 28x1/8" | 10 | 43 | 434130 82,80 | 434230 120,20 |
| 15 | Rd 34x1/8" | 16 | 52 | 434131 96,40 | 434231 133,90 |
| 20 | Rd 44x1/6" | 20 | 59 | 434132 98,80 | 434232 136,80 |
| 25 | Rd 52x1/6" | 26 | 72 | 434133 100,50 | 434233 114,20 |
| 32 | Rd 58x1/6" | 32 | 77 | 434134 101,70 | 434234 119,30 |
| 40 | Rd 65x1/6" | 38 | 82 | 434135 103,10 | 434235 125,80 |
| 50 | Rd 78x1/6" | 50 | 93 | 434136 117,40 | 434236 144,90 |
| 65 | Rd 95x1/6" | 66 | 105 | 434137 122,80 | 434237 192,90 |
| 80 | Rd 110x1/4" | 81 | 115 | 434138 207,70 | 434238 308,10 |
| 100 | Rd 130x1/4" | 100 | 130 | 434139 296,80 | 434239 424,30 |
| 125 | Rd 160x1/4" | 125 | 223 | 434141 Anfrage | 434241 Anfrage |
| 150 | Rd 190x1/4" | 150 | 265 | 434142 Anfrage | 434242 Anfrage |